

Entering Intervention Codes

8.3

Kroll Computer Systems



Entering Intervention Codes

Intervention codes can be entered for new prescriptions or repeat prescriptions.

1. From the F12 Filling screen, go to Rx → Interventions/SA Numbers.

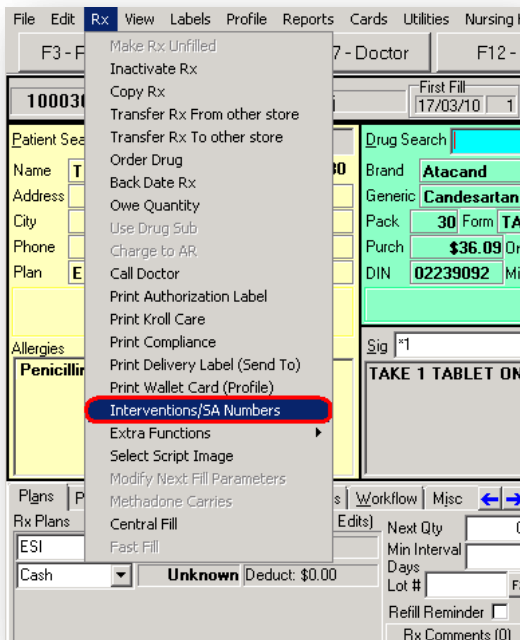

2. Enter an intervention by clicking **F2** located to the right of the **Intervention Code 1** field.

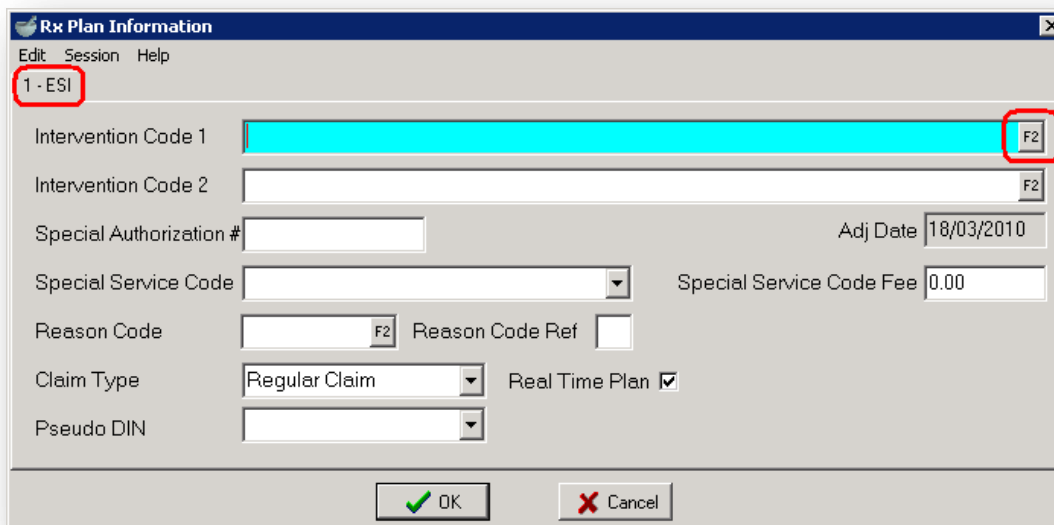

NOTE: Make sure the intervention code is being entered under the correct third party plan tab. There will be multiple plans tabs if the prescription is being sent to multiple plans.

- Highlight the applicable intervention code and click **OK** or press **Enter** on the keyboard to select.

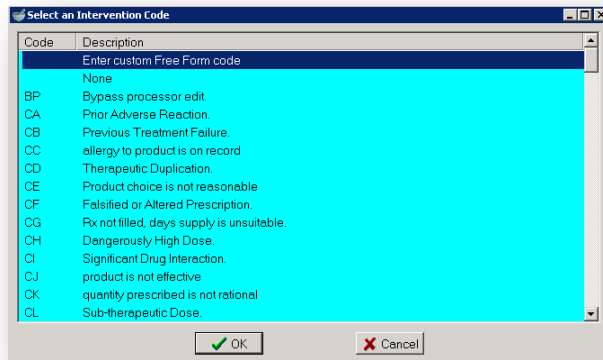

NOTE: Selecting **None** means that no intervention codes are being sent.

- A second intervention code can be added in the **Intervention Code 2** field.
- Click **OK** or press **Enter** on the keyboard to return to the prescription.

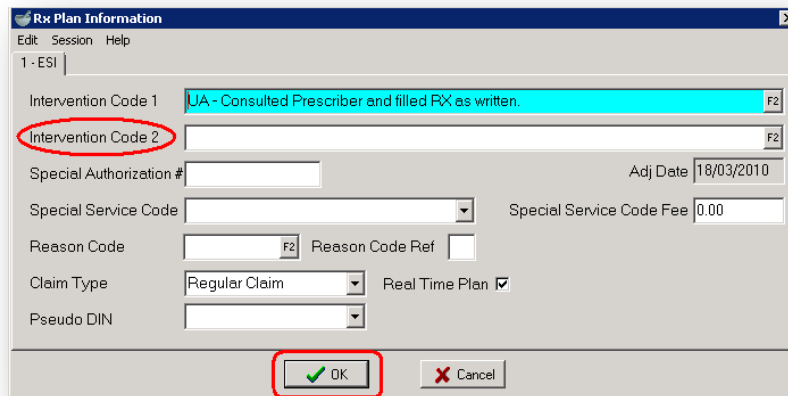

- Interventions being sent to a third party plan can be seen in the **Plans** tab of the F12 filling screen.

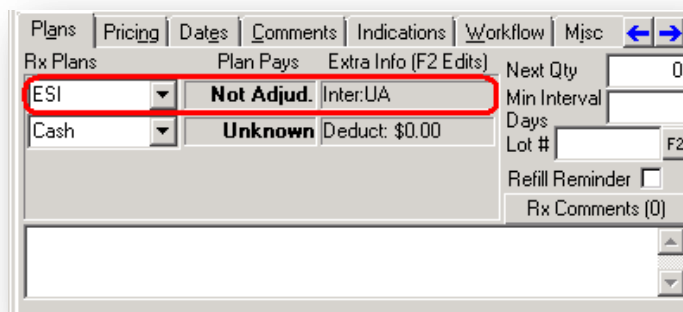

Kroll Helpdesk Information

Head Office – Toronto

220 Duncan Mills Road Suite 201
Toronto, Ontario
M3B 3J5
Tel: 416-383-1010
Toll Free: 1-800-263-5876
Fax: 416-383-0001
support@kroll.ca

Western Canada – Edmonton

9622 – 42nd Avenue NW Suite 313
Edmonton, Alberta
T6E 5Y4

Eastern Canada – Dartmouth

33 Ochterloney Street, Suite 260
Dartmouth, Nova Scotia
B2Y 4P5